WALTZ RONDINO,

ON AN

AIR

Composed by

ROSSINI,

FOR THE

Piano Forte

BY

HENRY LEMOINE.

Pr 50 Cts.

NEW YORK.

Published by HEWITT 137 Broadway.

WALTZ RONDINO.

On an Air Composed by Rossini

Arranged by H. Lemoine.

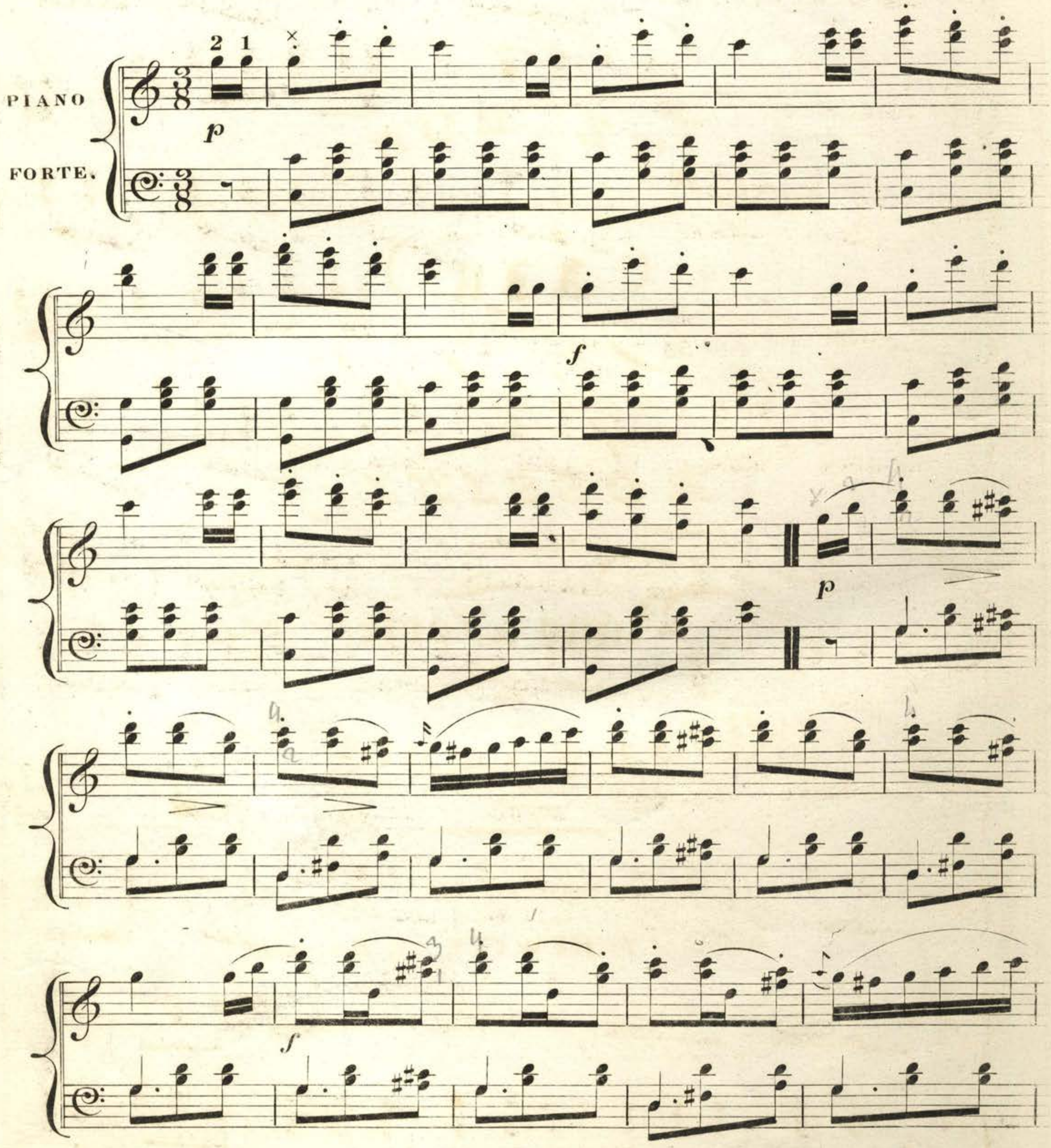

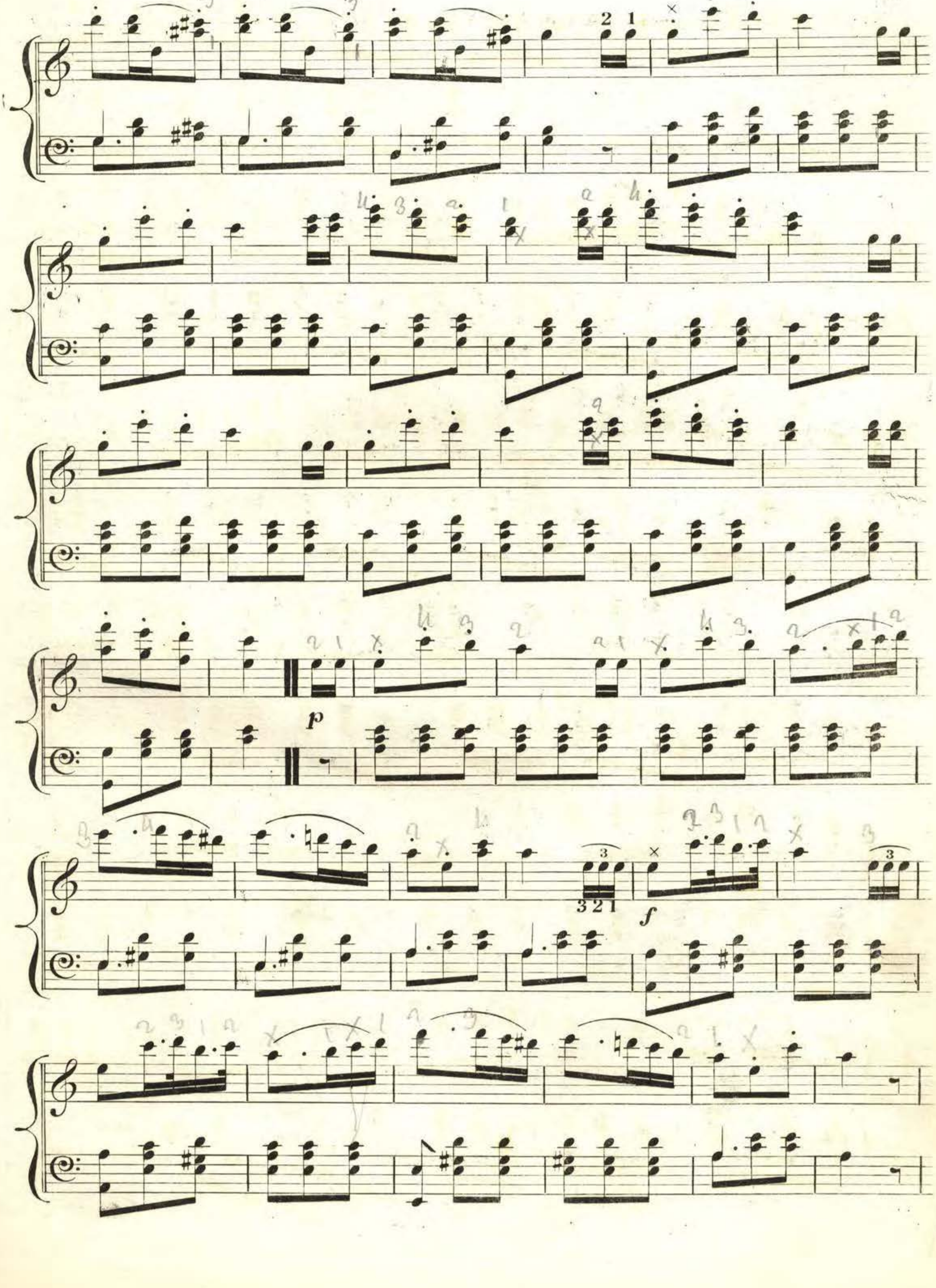
p
f

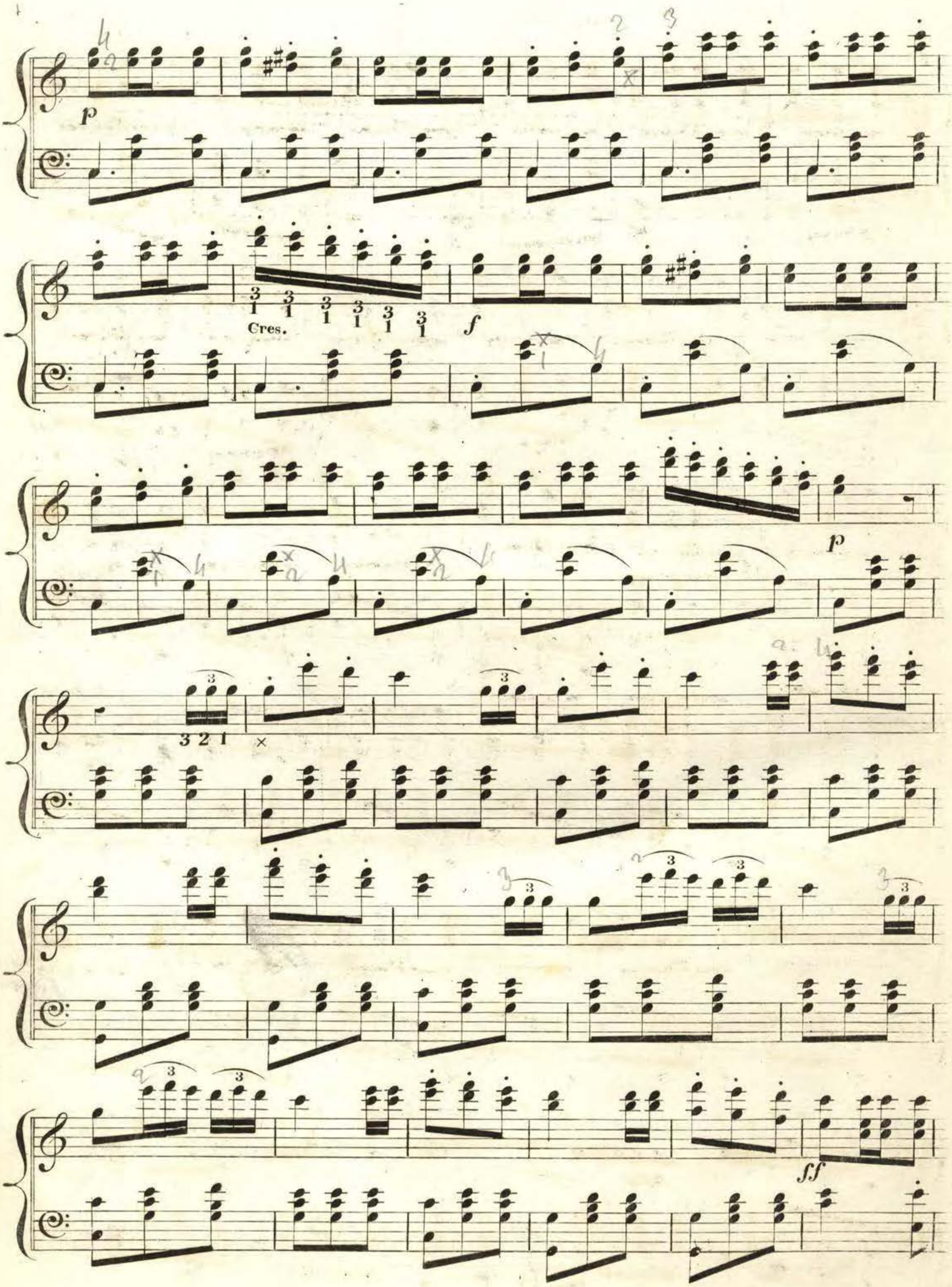
p
Cres.
f
p
ff

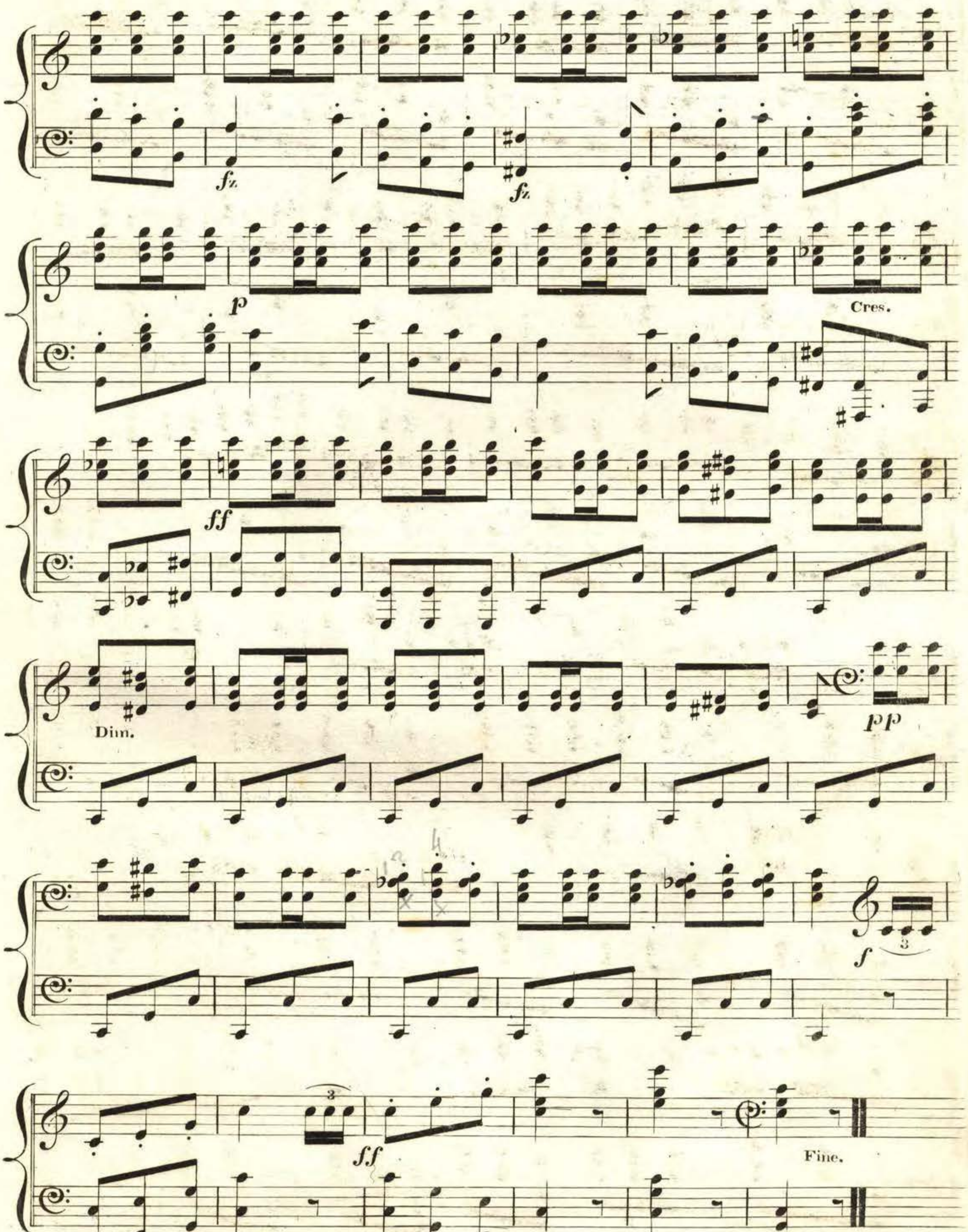
fz
fz
p
Cres.
ff
Dim.
pp
f
ff
Fine.